

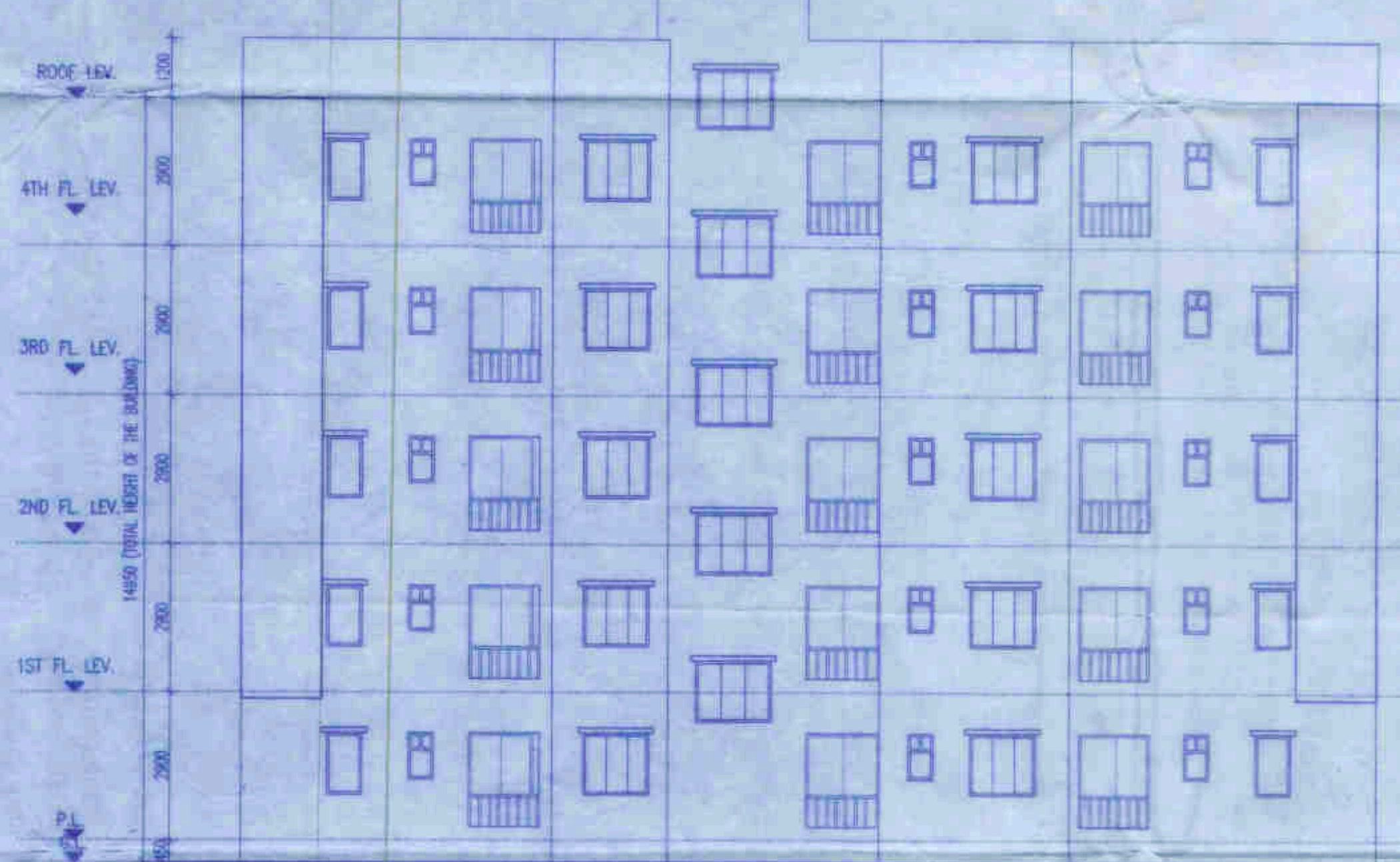

SECTION AT - J-J

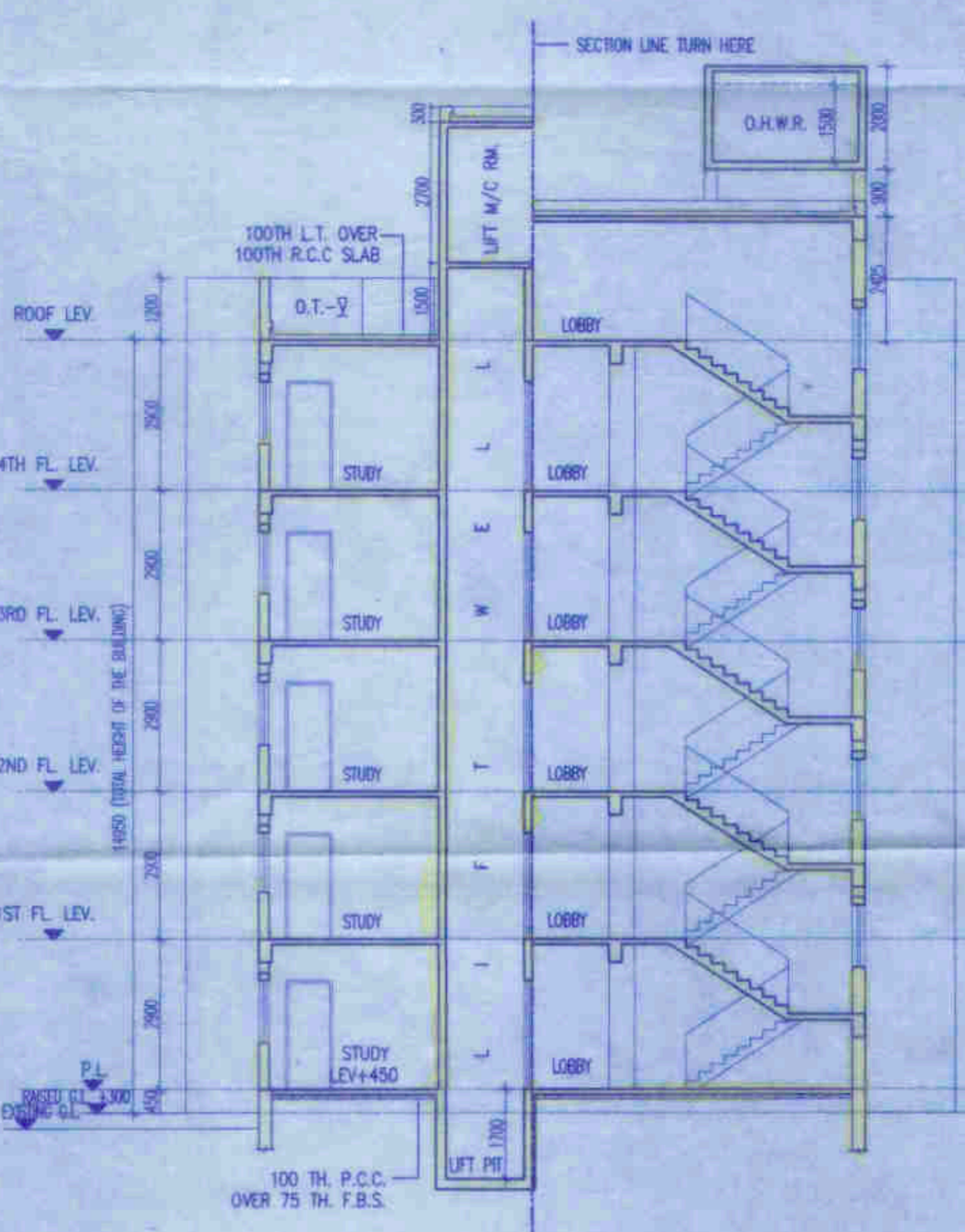

FRONT ELEVATION



SECTION AT - K-K

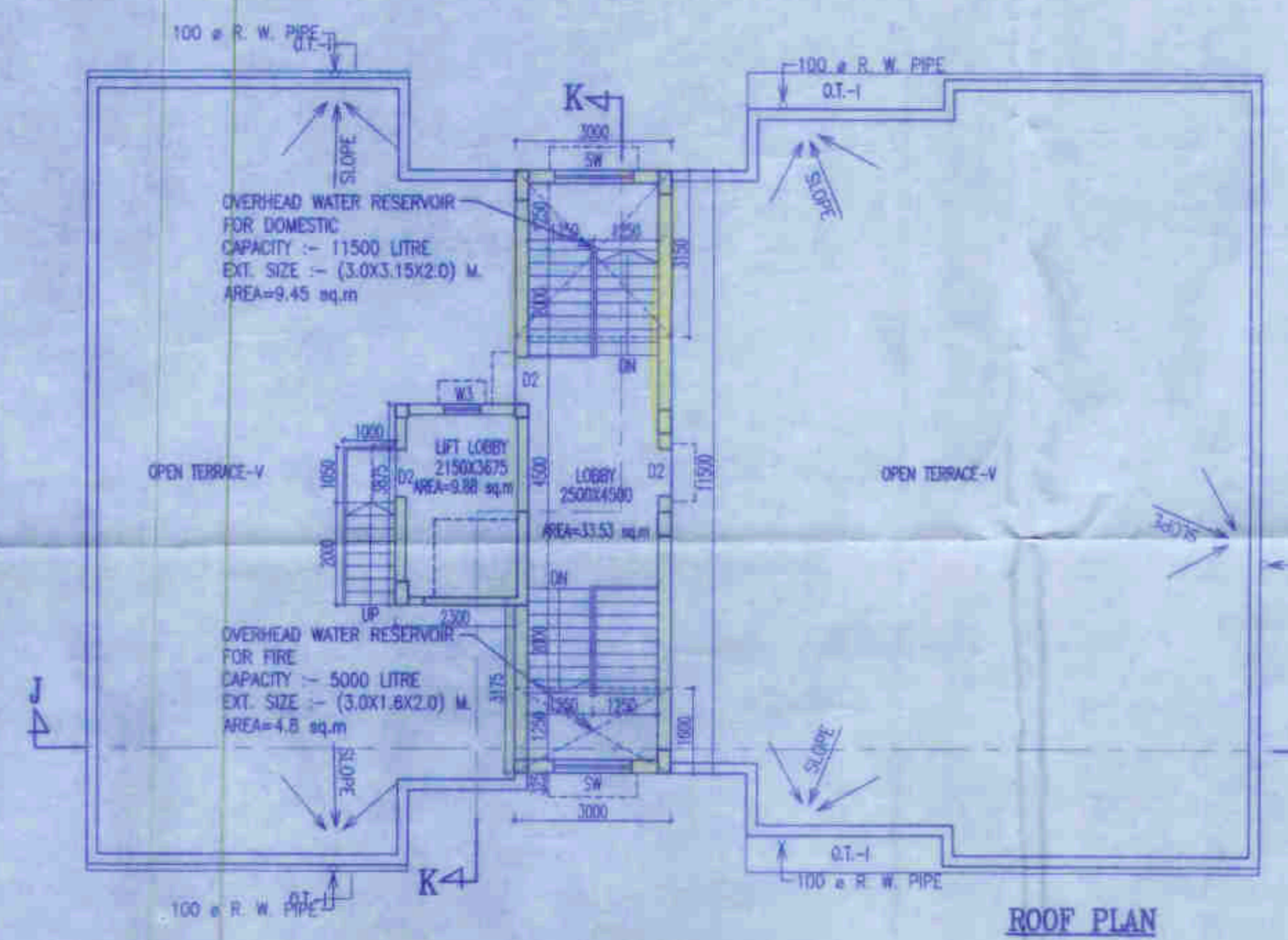

ROOF PLAN

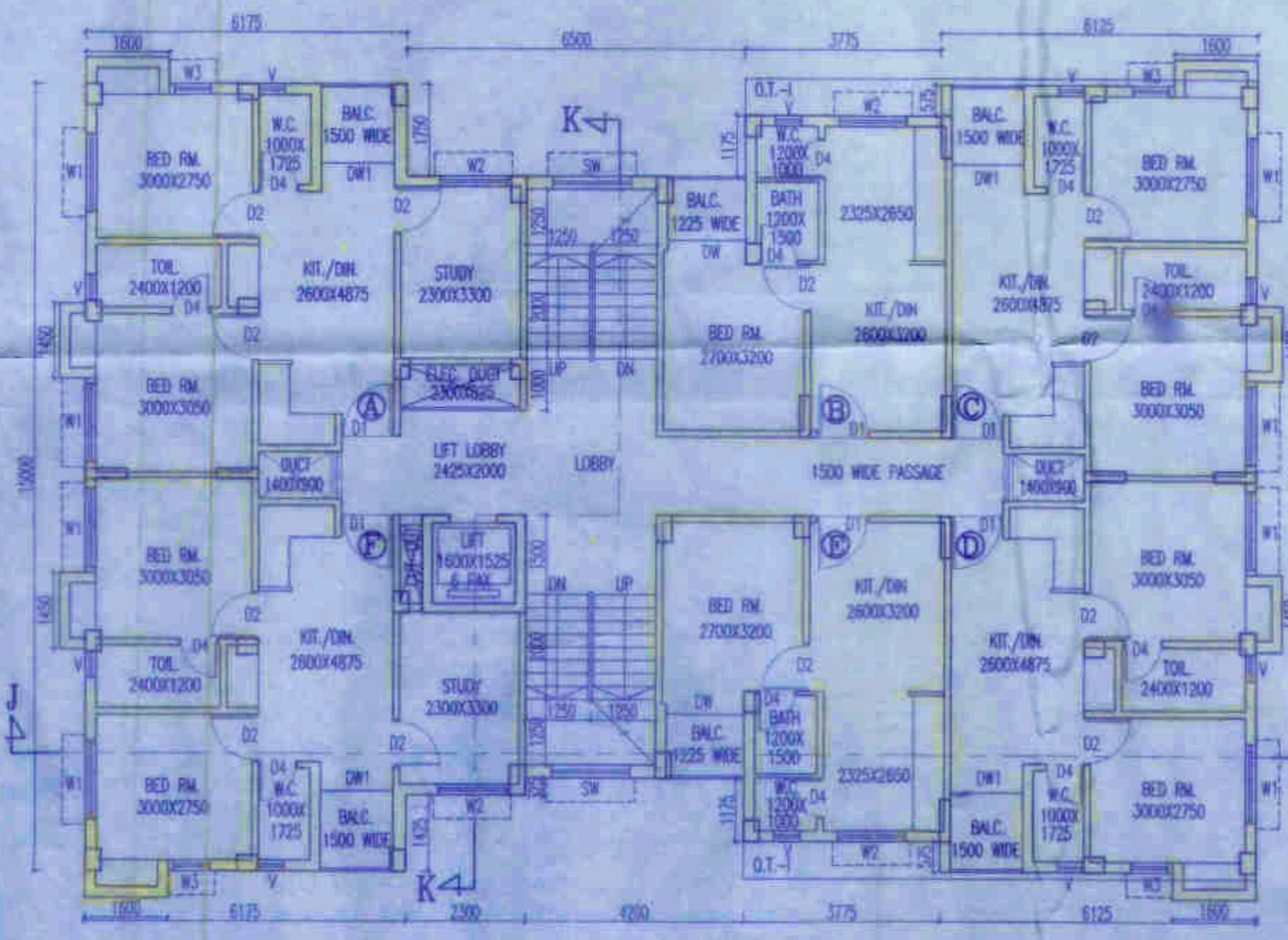

TYP. FLOOR PLAN (1ST. TO 4TH)

SCHEDULE OF DOORS & WINDOWS						
TYPE	SILL	LINTEL	SIZE	TYPE	SILL	LINTEL
D	-	2100	1500X2100	WT	900	2100
D1A	-	2100	1100X2100	WT	900	2100
D1	-	2100	1600X2100	WS	900	2100
D2	-	2100	1800X2100	WT	1050	2100
D3	-	2100	1825X2100	WT	1050	2100
D4	-	2100	1750X2100	WS	900	2100
DW	-	2100	1800X2100	V	1200	2100
DW1	-	2100	1500X2100			
DW2	-	2100	1200X2100			

- SPECIFICATION OF BUILDING**
1. ALL DIMENSIONS ARE IN MM.
 2. 1ST CLASS CEMENT BRICK WORK IN SUPER STRUCTURE.
 3. 125X75 MM. BRK. 1ST CLASS BRICK WORK 1:4 WITH H.B. WIRE NETTING.
 4. LEAN CONC. 1:3:6 WITH 16 MM. DOWN GRADED STAIRS.
 5. R.C.C. WORK FOR ROOF, SLAB, LINTEL, BEAM, COLUMN (M15).
 6. CEMENT SAND PLASTER 19 MM. BRK. ON OUTSIDE & ROBE WALLS ON 12 MM. & 8 MM. BRK. IN CEILING & R.C.C. CHAIRS.
 7. 20 MM. BRK. U.P.S. FLOORING WITH HEAT CEMENT AT TOP INCL. SKIRTING.
 8. A BRICK FLAT SOLING IN FLOORING & FOUNDATION.
 9. MILD STEEL T BARS FOR COLUMNS, BEAMS, LINTELS & SLABS INCLUDING DISTRIBUTORS & BRICKS.
 10. WIRE & LABOUR FOR SHUTTERING OF R.C.C. WORKS INCLUDING STOUT PROP. TO BE PLACED AS PER DIRECTION.
 11. SANITARY & PLUMBING FITTING & FINISH COMPLETE AS PER DIRECTION.
 12. ALL OUTSIDE WALLS 200 MM. BRK. & INSIDE WALL 125 & 75 MM. BRK. AS STATED WITH H.B. WIRE NETTING IN EVERY 3RD LAYER.

CERTIFICATE OF ARCHITECT

I HAVE DO HEREBY CERTIFY THAT PLANS, ELEVATIONS AND SECTIONS AND OTHER STRUCTURAL DETAILS OF THE PROPOSED BUILDINGS HAVE BEEN PREPARED IN CONFORMANCE WITH ALL RELEVANT PROVISIONS UNDER THE WEST BENGAL MUNICIPAL BUILDINGS RULES 2007. THIS ALSO TO CERTIFY THAT RELEVANT NO OBJECTION CERTIFICATES FROM THE RESPECTIVE AUTHORITIES SUCH AS, FIRE AND EMERGENCY SERVICE DEPARTMENT, AIRPORT AUTHORITY, POLLUTION CONTROL BOARD, TELECOMMUNICATION DEPARTMENT ETC. AS APPLICABLE IN THIS REGARD, ARE ALSO ENCLOSED WITH THE APPLICATIONS FOR SEEKING APPROVAL OF THE PLAN TO CONSTRUCT/RECONSTRUCT/ALTERATION OF THE BUILDING ON THE SAID HOLDING.

Raj Kumar Agarwal
Rajkumar Agarwal
 Architect
 Member of Council of
 Architecture CA / 94 / 17940

CERTIFICATE OF STRUCTURAL ENGINEER

I HAVE DO HEREBY CERTIFY THAT THE FOUNDATION AND SUPER STRUCTURE OF THE BUILDING PROPOSED FOR CONSTRUCTION HAVE BEEN PERSONALLY INSPECTED AND SO DESIGN BY ME/US WILL MAKE SUCH FOUNDATION AND SUPERSTRUCTURE SAFE TO ALL RESPECT INCLUDING THE CONSIDERATION OF BEARING CAPACITY AND SETTLEMENT OF SOIL AND OTHER CONDITIONS IF ANY, CONFORMING TO ALL STIPULATIONS OF ALL RELEVANT IS CODE OF PRACTICE AND NATIONAL BUILDING CODE.

Mahesh Majumdar
Mahesh Majumdar
 B.C.E., M.C.E. (Struct)
 ESE-152/1 of CMCE
 STER/NKDA/10/100020
 074/RJPSO/ESSE/11-12

SANWARIA APARTMENTS PRIVATE LIMITED
Sanwaria
Sanwaria
 Authorised Signatory/Director

ALOK ROY
 Enrolled Geotechnical Engineer
 Rajpur-Sonarpur Municipality
 No. 008/ G.T. Eng., Class-I

SIGNATURE OF GEO-TECHNICAL ENGINEER

TITLE - **BLOCK-6**
 TYP. FLOOR PLAN (1ST. TO 4TH), ROOF PLAN, FRONT ELEVATION, SECTION - J-J & K-K

PROJECT
 REVISED PLAN OF G+4V(14.96 M. HT.) - STORED RESIDENTIAL BUILDING OF HOLDING NO-6008/LR DAG-332, 333, 334, 335, 339, 346, 349, 357, 449, 450, LR KHATIAN NO. 1094 & 1101, J.L. NO-86, MOUZA-JAYENPUR, P.S.-SONARPUR, UNDER BANHOOGHLY-1 NO GRAM PANCHAYAT, DISTRICT -SOUTH 2 PGNS. SANCTIONED PLAN NO.-892/822/KMDA, DATED-13.05.2022

DATE	JOB. NO.	DEALT	CHECKED	SHEET NO.
18.03.23	ARCH/704/2020	SOMNATH	NORMAL	6 OF 13

ARCHITECT

RAJ AGARWAL & ASSOCIATES
 6B, BOYS STREET, KOLKATA-18

APPROVAL OF S.A.T.
 OFFICE USE ONLY